



SEASON 22
23

ALEXANDRA ARRIECHE
MUSIC DIRECTOR & CONDUCTOR

MAR 19 3 PM



Dream

WITH US...

Season Funders

Heartfelt thanks to the generous businesses and organizations making this season possible.



TUCKER FAMILY FOUNDATION

WASHINGTON STATE ARTS COMMISSION



Table of Contents

Season Funders	1
Staff & Board	4
Concert Program	7
David Kim	8
<i>Guest Artist</i>	
Program Notes	10
Musicians & Sponsors	18
Alexandra Arrieche	19
<i>Music Director & Conductor</i>	
Donors & Contributors	21
Upcoming Concerts & Events	31
General Information	34

Land Acknowledgement

The Washington Center and downtown Olympia sit on the traditional lands of the Steh-Chass band of the Squaxin Island Tribe. We also recognize the Medicine Creek Treaty Tribes, and the Nisqually People of this region. We acknowledge that in presenting art on these lands it is our responsibility to honor the past, be intentional in the present, and to commit to a future of respect, collaboration, and learning. We encourage you to look around our community at the innumerable contributions native artists have made and continue to make, whose histories and cultures are woven into the fabric of our communities and our collective identities.

In community banking, ***your voice*** is most important.



OlyFed proudly supports our cultural heritage, giving back more than **10%** of profits to a diverse array of charitable organizations that enrich our lives.

If the region's only mutual bank sounds like your kind of place, immerse yourself in OlyFed's locally sourced, customer-focused service.

OlyFed

BANKING THAT'S MUTUAL



OLYFED.COM • (360) 754-3400 • 8 LOCAL BRANCHES TO SERVE YOU

Member
FDIC

Olympia Symphony

Staff & Board

STAFF

Alexandra Arrieche
Music Director & Conductor

Jennifer Hermann
Executive Director

Milt Harper
Finance Director

Renée Zimmerman
Executive Assistant

Anna Barbee
Orchestra Manager

Lucy Winter
Music Librarian

Annie Burt
Assistant Music Librarian

Julie Sandvig
Social Media Manager

Bernadette Rivard
Accounting

Richelle Hoosier
Intern

OFFICERS

Lena Mendiola
President

Laurel Gonzalo
Vice President

Chris Barnes
Secretary

Craig Stephens
Treasurer

DIRECTORS

Eric Charneski
Natalie Coblentz

Anthony Enzler
Wes Martin

Todd Monohon
Kelly Seago Beaubien
Bill Tweit

LIFETIME TRUSTEE

Renee Ries

The Olympia Symphony is a semi-professional orchestra based in Olympia, Washington, serving the South Puget Sound region. Our mission is to provide the highest quality live music to enrich, educate, and entertain an expanding audience. The orchestra gave its first concert in 1947. Over time, the OSO has grown to become the premiere orchestra in the South Sound, acclaimed for its commitment to both community and artistic excellence. The Symphony is a 501(c)(3) nonprofit organization, and is supported by donations from community partners including businesses and individuals who share the desire to see classical music flourish in live performances.

Tax ID 91-6087694



OLYMPIC DERMATOLOGY

Medical & Cosmetic Excellence

PROUD TO SUPPORT EXCELLENCE IN THE ARTS

Medical & Surgical Dermatology
Skin Cancer Prevention & Care
Anti-Aging & Aesthetic

Dr. James Brazil and his team of experienced
providers and professional staff are here for you!



BEST
of SOUTH SOUND
The Olympian

2022 WINNER

360-459-1700

olympicdermatology.com



**MAKERS. DEALERS.
RESTORERS.**

*rare, modern, contemporary
instruments & bows for
collectors, professionals, students*

SERVICES

*consignments,
trade-ins, evaluations,
appraisals, rentals*

ACCESSORIES

cases, strings, supplies

R.L. Ray Violin Shop

*Serving musicians with the highest
level of craftsmanship and care.*

**925 STATE AVENUE NE
OLYMPIA, WASHINGTON
(360) 570-1085**

MAR 19 3 PM

BREAKING THE GLASS

Beyond Barriers

*Please silence phones during concert.
No flash photography or audio/video recordings permitted.*

ESTANCIA

ALBERTO GINASTERA, 1941, 12 minutes

1. Los Trabajadores agrícolas (Agricultural Workers)
2. Danza del trigo (Wheat Dance)
3. Los Peones de hacienda (The Cattlemen)
4. Danza final (Final Dance)

VIOLIN CONCERTO NO. 1 in G minor, Op. 26

MAX BRUCH, 1866, 25 minutes

Featuring David Kim, violin

1. Vorspiel: Allegro moderato
2. Adagio
3. Finale: Allegro energico

- INTERMISSION -

SYMPHONY NO. 4 "HEROES"

PHILIP GLASS, 1996, 44 minutes

Inspired by David Bowie

1. "Heroes"
2. Abdulmajid
3. Sense of Doubt
4. Sons of the Silent Age
5. Neuköln
6. V2 Schneider



Estancia - Dances, by Alberto Ginastera, presented under license from Boosey & Hawkes Inc., copyright owners.

Heroes - A Symphonic Ballet (Symphony No. 4), by Philip Glass, presented under license from G. Schirmer Inc. and Associated Music Publishers, copyright owners.

GUEST ARTIST

David Kim, violin

Violinist David Kim was named Concertmaster of The Philadelphia Orchestra in 1999. Born in Carbondale, Illinois in 1963, he started playing the violin at the age of three, began studies with the famed pedagogue Dorothy DeLay at the age of eight, and later received his bachelor's and master's degrees from The Juilliard School.

Highlights of Mr. Kim's 2022-23 season include appearing as soloist with The Philadelphia Orchestra in Bach's Brandenburg Concertos with conductor Nicholas McGegan in Philadelphia and the Tchaikovsky Concerto with conductor Fabio Luisi at the Saratoga Performing Arts Center; teaching/performance residencies at Georgetown University and the Australian National Academy of Music in Melbourne; solo appearances with orchestras, recitals, masterclasses, and speaking engagements across the United States; and concerto appearances at the Prague Summer Summer Nights Festival in Prague, Czech Republic, and the Sun Symphony Orchestra in Hanoi, Vietnam. He will continue to appear as concertmaster of the 9-time Emmy Award winning All-Star Orchestra on PBS stations across the USA and online at the Khan Academy.

Mr. Kim is a frequent touring guest of famed modern hymn writers Keith and Kristyn Getty at venues such as the Grand Ole Opry House in Nashville, The Kennedy Center for the Performing Arts, and Carnegie Hall. Mr. Kim serves as Distinguished Artist at the Robert McDuffie Center for Strings at Mercer University in Macon. He frequently serves as an adjudicator at international violin competitions such as the Menuhin and Sarasate, and each season presents masterclasses at schools across the United States.





THU
MAR
23
7:30 PM

LOS LOBOS
WITH GABY MORENO



SUN
MAR
26
2:00 PM

RAY ON MY MIND
A TRIBUTE TO RAY CHARLES



SUN
APR
02
2:00 PM

SUN
APR
30
2:00 PM

SILENT MOVIES
A BUSTER KEATON COLLECTION
DOUGLAS FAIRBANKS IN ROBIN HOOD



FRI
APR
14
8:00 PM

SKERRYVORE



SAT
MAY
06
2:00 PM
7:30 PM

TWO
PERFORMANCES

WOMEN OF A CERTAIN AGE
the Musical

WOMEN OF A CERTAIN AGE



THU
JUN
08
7:30 PM

POSTMODERN JUKEBOX
LIFE IN THE PAST LANE TOUR

22 THE CENTER
23 SEASON THE WASHINGTON CENTER FOR THE PERFORMING ARTS



Box Office: (360) 753-8586 • washingtoncenter.org
512 Washington St. SE Olympia, WA 98501

BREAKING THE GLASS

Program Notes

ALBERTO GINASTERA (1916 - 1983)

Ginastera is considered one of the most important 20th century composers of the Americas. He is part of the nationalist era of composers, including Villa Lobos, Chávez, and Revueltas, who embraced their national cultural uniqueness and translated it into classical music.

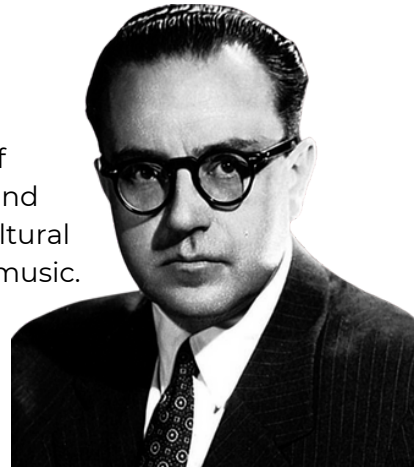

ESTANCIA (1941)

His music gained international notability after being commissioned to write a ballet for Lincoln Kirstein's Ballet Caravan. Ginastera started writing *Estancia*, inspired by José Hernández's *Martín Fierro*, an epic poem celebrating the South American Gaucho culture, which said culture contributed significantly to Argentina's independence from Spain.

As World War II unfolded, Kirstein's company lost its male dancers to the war effort, and had to cancel the premiere of Ginastera's ballet. Meanwhile, Ginastera was working on a symphonic version of the ballet which premiered in the Teatro Colón, and was considered Ginastera's breakthrough moment. *Estancia* was then choreographed and performed in the same theater years after its symphonic premiere.

Estancia opens our second subscription concert "Breaking the Glass" as an invitation to celebrate our uniqueness, embrace our community, and expand our horizons.

MAX BRUCH (1838 - 1920)

A gifted composer from age 11, Max Bruch composed over 100 works in his 82 years. His Violin Concerto in G minor (the first of three) was composed between the ages of 26-30, and rewritten at least half a dozen times. "It's a damn difficult thing to do," Bruch said. Although an excellent pianist, Bruch favored the violin, claiming "the violin can sing melody better than the piano can, and melody is the soul of music," contrasting his views of the piano as "that unmelodious keyboard thing" and "that dull rattle-trap." Violin

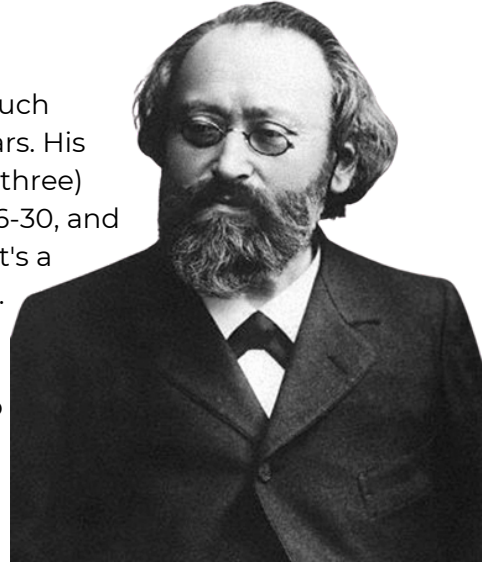

Concerto No. 1 demonstrates Bruch's obsession with melody, which may explain its enduring popularity since its premiere 155 years ago. Surprisingly, this piece was not a favorite of the composer's, who reportedly stated he would only entertain violin auditions "on condition that he does not play my world-renowned Concerto in G minor, because I cannot hear it anymore!"

VIOLIN CONCERTO NO. 1 in G minor, Op. 26 (1866)

We are excited to host for the first time the amazing David Kim. Alongside his incredible musicianship and notability as a solo violinist and Concertmaster of The Philadelphia Orchestra, David shares the Olympia Symphony's values and passion for music education, and the importance of art to the soul of our youth. Before we even asked, David offered to give a masterclass to our local young artists. In honor of the inspiration this most beloved and popular Violin Concerto in history has brought to countless violinists everywhere, we are pleased to present Max Bruch's Violin Concerto in G minor, performed by the masterful David Kim.



**WATCH THE COMPLETE
DAVID KIM INTERVIEW**

PHILIP GLASS, 1937-PRESENT



Philip Glass by Luis Alvarez Roure. 2016. Oil on board. Collection of the National Portrait Gallery of the Smithsonian Institution Washington, D.C.

Through his operas, symphonies, compositions for his own ensemble, and his wide-ranging collaborations with artists ranging from Twyla Tharp to Allen Ginsberg, Leonard Cohen to David Bowie, Philip Glass has had an extraordinary and unprecedented impact upon the musical and intellectual life of his times. His associations, personal and professional, with leading rock, pop and world music artists date back to the 1960s, including the beginning of his collaborative relationship with artist Robert

Wilson. Indeed, Glass is the first composer to win a wide, multi-generational audience in the opera house, the concert hall, the dance world, in film and in popular music – simultaneously.

PHILIPGLASS.COM

SYMPHONY NO. 4 "HEROES" (1996)

In Glass' words:

I first met David when I was in my mid-thirties and he was in his early 20s, just a kid out of art school turning from being a painter into being a composer. We lived close to each other in New York. There were periods when we saw each other a lot and other periods when we didn't – I never knew exactly where he was or where he was going to be and sometimes we didn't see each other for years, but we were always in touch and talked about how things were going. He was an extremely gifted and interesting person and musician. We had both a friendship and a working relationship. We did several concerts and projects together, and of course I wrote two symphonies based on his work, No 1 (the Low symphony) in 1992 and No 4 (Heroes) in 1996.

David liked the idea that I was doing the symphonies. And he was very pleased with them, as was Brian Eno. They even had their pictures taken to feature alongside mine on the first edition of the Low Symphony album cover.

Of the two works, David preferred No 4 (Heroes) because he thought it was more original. But I had to disagree with him: I thought No 1 (Low) was! Soon after its composition he began using the Heroes symphony for his walk-in music for some of his concerts. And, even more surprising, is that there's a version around in which he superimposed his voice singing Heroes on to the symphonic recording. Somewhere in his archive there's that recording of David Bowie singing his own version of Heroes over my symphony. It would be amazing to find it.



**READ THE COMPLETE
PHILIP GLASS INTERVIEW
WITH THE GUARDIAN**

In another interview:

Heroes, like the Low Symphony of several years ago, is based on the work of Bowie and Eno. In a series of innovative recordings made in the late 70's, David and Brian combined influences from world music, experimental avant-garde, and rock and roll and thereby redefined the future of popular music.

Almost twenty years later, I have gone back to their original material, using it as a point of departure and inspiration, much as composers of the past have based their work on their contemporaries. Using themes from Heroes I have made a new composition which hopefully will reintroduce this music to today's listeners.

I mentioned the new work I was doing to Twyla Tharp, the American choreographer with whom I had worked on In the

Upper Room, a dance work for her company. She suggested I think of Heroes as a ballet score for her new dance company. We suggested this to David, who immediately shared Twyla's enthusiasm for the idea. Accordingly, I set Heroes as a six-movement work, each movement based on a theme from Heroes, with an overall dramatic structure that would be suitable for dance. The result is a symphonic ballet - a transformation of the original themes combined with new material of my own and presented in a new dramatic form.

The continuing influence of these works has secured their stature as part of the new "classics" of our time. Just as composers of the past have turned to music of their time to fashion new works, the work of Bowie and Eno became an inspiration and point of departure of symphonies of my own.



**READ THE COMPLETE
GLASS NOTES ARTICLE**

About the Heroes Album:

David Bowie's "Heroes" album, released in 1977, is widely regarded as one of his greatest works. The album is often associated with the Cold War, specifically the divide between East and West Berlin, which was still a physical and ideological barrier at the time of the album's creation. The title track "Heroes" tells the story of two lovers who meet at the Berlin Wall, and the sense of freedom and possibility that they feel despite the wall separating them. The song is often interpreted as a metaphor for the human spirit's ability to transcend physical barriers and limitations. Other songs on the album, such as "Beauty and the Beast," "Joe the Lion," and "Blackout," touch on themes of personal struggle, mental illness, and societal pressures.

The album also features a number of experimental and avant-garde elements, such as the use of Robert Fripp's distinctive

guitar work, and Brian Eno's innovative production techniques. Overall, "Heroes" is considered to be a groundbreaking album that captures the cultural and political tensions of its time, while also exploring universal themes of love, loss, and self-discovery.

David Bowie and Philip Glass gave an interview in 1992, talking about their first symphonic collaboration - the "Low Symphony" - and how they felt about the division between classical and pop music.



**VIEW THE COMPLETE
BOWIE-GLASS INTERVIEW**

Recently Glass finished 'Lodger' (Symphony No. 12), the final part of the Bowie Berlin trilogy (which also includes 'Low' and 'Heroes'). It premiered in 2019 with the Los Angeles Philharmonic conducted by John Adams.

*Program notes written by Alexandra Arrieche and Jennifer Hermann,
edited by Renée Zimmerman*

*Artisan chocolates made with only the
finest local, natural, and organic ingredients.*



bittersweetchocolatesllc.com



Iron Rabbit Restaurant & Bar
2103 Harrison Ave NW • Olympia
(360) 956-3661 • ironrabbit.net



BE INSPIRED
BY ART, CULTURE & CREATIVE DINING



Cynara Restaurant & Lounge
500 Columbia St NW • Olympia
(360) 764-7326 • cynaraolympia.com





Fresh Local Smiles

Hi-Tech Dental Care with Hometown Roots

New appointments welcomed!

360.943.5639 // oly@freshlocalsmiles.com

2705 Limited Ln NW, Suite B, Olympia, WA 98502

You can also visit us in our Aberdeen Office

Lemon
FAMILY DENTAL

FreshLocalSmiles.com



Columbia Bank

Hospitality provided by



DOUBLE TREE

BY HILTON™



Olympia Symphony

2022-2023 Musicians

VIOLIN 1

Karin Choo, Concertmaster
-*Ted & Donna Steudel, sponsors*
Mary Beth Harrison, Assistant Concertmaster
Meagan Banks
-*Sue Breidenbach, sponsor*
Chris Burtner*
Ana DeWitt
-*Tom & Atsuko McDonald, sponsors*
Jon Hanson
Steven Lovinger
Rosalie Romano*
Justin Singh
Dan Szekely
DeRon Wilson

VIOLIN 2

Julie Funchion, Principal
Cameron May, Assistant Principal*
Linda Pyle, Assistant Principal
Daniel Boschee
Aubrey Burdick*
Annie Burt
Josh Grice
Brent Pearson
Lisa Pearson
Aundrea Schmidt

VIOLA

Lisa Dyvig, Principal*
-*George & Linda Lamb, sponsors*
Damian Nelson, Principal
-*Nancy Connery, sponsor*
Anne Burns, Assistant Principal
Brita Berry
Jordan Goldstein
Chad Hocutt
Wesley Hunter*
Hallie Johnston*

WE ♥ OUR SPONSORS!

Concerts would not be possible without the support of our sponsors. **THANK YOU** for bringing music to life! Discover how you can sponsor a musician at www.olyso.org/sponsorship

CELLO

Holly Reeves, Principal
-*Nancy Connery, sponsor*
Anne Botka, Assistant Principal
Becky Beswick
Joe Bichsel*
Jennifer Burtner
Casey Felt*
Heather Grob
-*Miguel Perez-Gibson & Marianne Guerin, sponsors*
Calvin Hettinger
-*Triebel Family, sponsors*
Joe Sokolik
Lucy Winter
-*R Peggy Smith, sponsor*

BASS

Nick Masters, Principal
Scott Swanberg, Assistant Principal
Clinton O'Brien, Assistant Principal*
Bill Duris

FLUTE

Mary Jensen, Principal
-*Fred & Mary Gentry, sponsors*
Joshua Matowski*
Cheryl Sears
-*Donald & Christina Volkman, sponsors*
Mando Surita
-*Lena Mendiola, sponsor*

OBOE

Laura Goben Harper, Principal
-*Les Havana, sponsor*
Shelly Myers
Wendy Cushner*
-*Corrine DeAngelis, sponsor*
Susan Jacoby*

CLARINET

Ashley Cook, Principal
-*Peter Cook, sponsor*
Cindy Renander
Meaghan Austin
Krina Allison*

BASSOON

Brian Geddes, Principal
-*Zimmerman Family & Friends (In Honor of Bob Zimmerman), sponsors*
Cheryl Phillips
Anna Garrett*

HORN

James Harper, Principal
-*Peter Cook, sponsor*
Anna Barbee*
-*Cynara Restaurant & Lounge, sponsor*
Naomi Olsen
Kristin Woodward
Larry Vevig
Ron Gilbert*
Emma Richart*
Meghan Wagner*

TRUMPET

John Wells, Acting Principal
Patrick Harvey
-*Iron Rabbit Restaurant & Bar, sponsor*
Jonathan Holder
Keith Holder*
Jacob Bosely*

TROMBONE

Ryan Wagner, Principal
Peter Plumley
Wade Demmert

TUBA

Ed Phillips, Principal
Paul Evans*

PERCUSSION

Randy Grostick, Principal
James Doyle
Josh Keeling
Michael Fox
Milt Harper*
-*Brian VanCamp, sponsor*
Matt Palendi

HARP

Elizabeth Landis

PIANO

Jennifer Hermann
-*Mom & Dad, sponsors*

MUSIC DIRECTOR & CONDUCTOR

Alexandra Arrieche

Working with the most important ensembles and figures in both classical and pop music, Alexandra Arrieche possesses an innate talent for moving adeptly between musical genres. She commands a wide range of musical leadership skills, engaging a variety of audiences and communities joyfully and with resounding success. These qualities distinguish her as one of the most unique and exciting conductors of her generation.

In 2015, Alexandra was invited to conduct the European Emmy Award-winning Night of the Proms. Due to overwhelming success, Alexandra was engaged as the Antwerp Philharmonic and NOTP's principal conductor and production company member in 2017. Alexandra collaborates regularly with pop music icons such as Bryan Ferry, Seal, Simple Minds, Earth Wind and Fire, Pointer Sisters, Natasha Bedingfield, Chaka Kahn, Roger Hodgson (Supertramp), Peter Cetera (Chicago), Alan Parsons and John Miles.

As a guest conductor, Alexandra has appeared with some of the finest orchestras on three continents including the Atlanta Symphony Orchestra, Baltimore Symphony Orchestra, the Chicago Sinfonietta, Classical Music Institute, the Sarasota Orchestra, OFUNAM (Mexico) and Mexico National Orchestra, Filarmed (Colombia), and the Orquestra Sinfonica de Porto Alegre (Brazil).

She has also collaborated with and championed new works by some of the finest composers of our generation including Jennifer Higdon, Mason Bates,



Clarice Assad, Kevin Putz, Anna Clyne, John Adams, James Macmillan, Michael Daugherty, John Corigliano, Christopher Rouse, and Jennifer Bellor.

During the pandemic, Alexandra started a Podcast series inspired by her experience with Night of the Proms called "Beethoven was a Rockstar." She explores the limits between classical and pop music, finding where the boundaries are, and breaking through them. The first season Alexandra interviewed iconic figures from both worlds including Marin Alsop, Mason Bates, Joe Jackson, Suzanne Vega, and Nile Rodgers. Music Historian Christopher Gibbs opened the season with the episode, "Classical and Pop: Was there always a division?" In less than three months, the series had thousands of downloads from all over the world.

Alexandra won the Taki Concordia Conducting Fellowship in 2011 and the Baltimore Symphony Conducting Fellowship in 2012. She subsequently served as a conducting assistant to Maestra Marin Alsop at the Baltimore Symphony Orchestra, the São Paulo Symphony Orchestra, and at the Cabrillo Festival of Contemporary Music. Alexandra was also mentored by Gustav Meier at the Peabody Conservatory of Music and Harold Farberman at the Bard Conservatory of Music. In addition to her studies, Alexandra completed numerous master classes with world-renowned conductors including Kurt Masur, Apo Hsu, Robert Spano, Hugh Wolff, George Manahan, Johannes Schlaefli, and Cliff Colnot.

Alexandra is featured in "The Conductor," a documentary about her mentor, Marin Alsop. The documentary was premiered in Tribeca in 2021, with Alexandra opening the screening conducting young female musicians from the New York Youth Symphony.

Currently Alexandra serves as Music Director of the Henderson Symphony Orchestra (NV), Principal Conductor of the Antwerp Philharmonic Orchestra, and was recently appointed Music Director of the Olympia Symphony Orchestra.

ALEXANDRAARRIECHE.COM

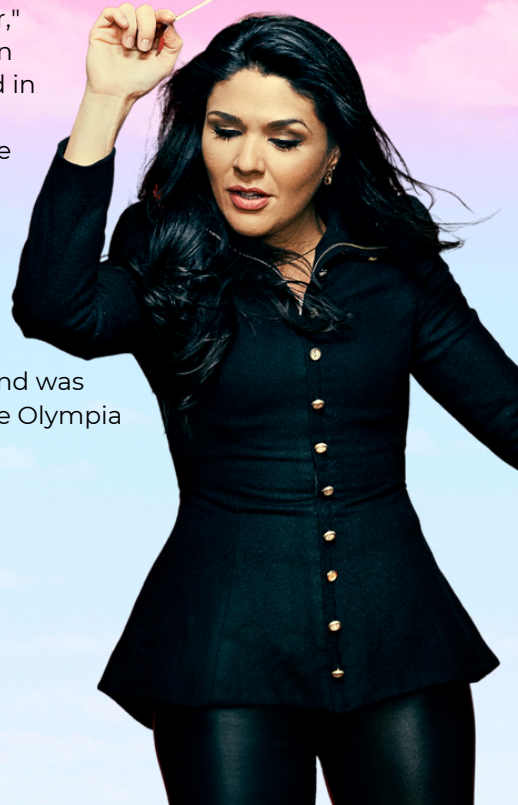

Legacy Donors

Individuals who have donated directly to the Legacy Fund or have provided in their will for such a gift or as a future bequest to the Legacy Fund

In Memory of Joyce K Allen, Peter & Cynthia Cook, Deck Family Trust, Estate of Donald M Ford, Steve & Judy Henderson, Clara Huffine, Louise Huffine, Dr John & Mary Elizabeth Karpel, Patricia Bliss Nelson, The Playstead Family, William B Pope, Renee Ries, Mike & Ann Ryherd, Estate of Marjorie Socolofsky, Tucker Family Foundation, Estate of Robert & Joan Tweit, Dan & Mary Weiss

Donors & Contributors

We would like to extend very special thank you to the following donors, sponsors, and funders for their time, resources, and financial gifts made between July 1, 2021 and December 31, 2022.

Join our donor family - www.olyso.org/donate

Kristina Ackley
Jennie Adkins
Michael & Melinda Aherne
Beth Albertson
Storrs Albertson
Gerry & Christine Alexander
R & G Allen
Randy & Carol Allen
Greg & Krina Allison
Deborah Alterman
Charles Andrews
Eddie Angel & Michelle Mewhinney-Angel
Anonymous
Geoff Apgar
Brenda Arend
Margaret Arnett
Alexandra Arrieche
Kathryn Ashe
Robin Backhaus
Ernesta Ballard
F Catherine Bander
Jill Barnes
Linda Barnes
Patricia Barnes
Chris Barnes & Holly Reeves
Rosemary Barnhart
Judy Bartels
David & Kris Bartruff
Marcia Batchelor
Annette & Werner Baumgartner
Steve & Nancy Bean

Joseph Beaubien & Kelly Seago Beaubien
Lois Beck
Virginia Beekmann
Michael Bell
Patty & Joe Belmonte
Jojo Benge
Guy Benny
Judith Berg
Susan Berry
Marina Black
Bart & Adell Bloom
Catherine Bloomfield
Larry Blume
Amanda Boos
Mary Boston
Dana Botka
Rachel Bouchillon
Tim Boyd
Julie Boyer
Linda Boyer
Patricia Bracken
Yvonne Braune
Susan Breidenbach
John Brickell
Ruth Brigden
James Broman
Janet Brown
Patricia Brown
AnnieLaurie Burke
Charles Burtner
Suzanne Byron

Reiko Callner
Beth Capek
Paul Capra
Shelley Carr
Audrey Chaiclin
Samantha Chandler
Mike & Peggy Charlesworth
Eric Charneski
Jack & Luellen Charneski
James Choate
W Ian Christopher
David Clare
Sylvia Clark
Don & MaryBeth Cline
Eva Coblentz
Natalie Coblentz
Elizabeth Collins
Kim Combs
Nancy Connery
Peter Cook
Rose Cope
Dolores Corwin
Emberlene Cossette
Becky Crain
Amy Crewdson
Geoffrey Crooks
Rachel Crum
Elizabeth Cumberland
Margaret Curl
Todd Cutts
Rhonda Davidson
Wendy Davis Johanson
Warren Dawes
Jeff deGraan
Trina Delaney
Dusti Demarest
Jim DeYoung
Sandy DiBernardo
Barb Digman & John Dodge
Donna Doerer
Anna Doran
Louise Doran
Donna Dorris
Lori Drummond
Beth Dubey
Joanne Dufour
Cheryl Duryea
Jennifer Dye
Lisa Dyvig
Ruthanne Ekwealor
William & Cathy Elledge
Anthony Enzler
Imani Etile
Marian Evans
Roy Evans
Sheila Fay

Jeffrey Feeney
Caroline Fenn
Jennifer Ferguson
Mary Ferris
Lelah Fields
Mary Fischer
Mary & John Fleckenstein
Lindsey Ford
John Forrest
Erica Fot
Wayne Fournier
Marta Fowler
Peter & Lita Fox
Alexandra Franklin
Anita & Leland Freeman
Léonor & Jay Fuller
Ninamaria Fuller
Nicolas & Doreen Garcia
Jean Garwood
Brian Geddes
Diane Gelotte
Fred & Mary Gentry
Donna German
Kristine Gillas
Molly Gilmore
Richard Gleckler
Beth Gobich Harris & John Harris
Andrew & Eryn Goldstein
Laurel & Val Gonzalo
Anelle Granger
Abby Grant
Carissa Greenberg
Elizabeth Greenhill
Erin Greenlee
Heather Grob
John Guarente
Michael Gurling
Marda Gutierrez
Cynthia Hadden
Katherine Hadden
Bill Hagens
Steve Hall
Chris Hallett
Jonathan Halling
Gregory Hamblin
Judi Hambrick
Jeff & Lorraine Hamilton
Suzanne Hansen
Margaret Happenny
Stephen Happenny
Carolyn Harper
Milt & Connie Harper
Sheila Harper
Mary Beth Harrison & Calvin Hettinger
Mary Jo Hartman
Beth & Patrick Harvey

Courtney & Rosemary Hashimoto
 Robert Hauk
 Natasha Hays
 Steve & Judy Henderson
 Lloyd Hensrude
 Jennifer Hermann
 Scott Hermann
 Shirley Hermann
 Susan Hettinger & John Brottem
 Elsie Higgins
 Lee Higginson
 Darcy Himes
 Holt Hoffman
 Sue Holder
 Anita Holtcamp
 Alan & Joyce Hornish
 Samantha Horst
 Carol & Arthur Houston
 Monica Howell
 Maria Huang
 Richard & Dianne Hurst
 Harriet Hutson
 Denise Inglin
 Nancy Inui
 Charles Isaacson
 Linda Jacobsen
 Margaret Janis
 Darren & Cindy Johnson
 Ken & Josie Johnson
 Peggy Johnson
 Stephanie Johnson
 Whittier Johnson
 Samara Joldersma
 Donna Jones
 Walter Jones
 Robert & Cheryl Jorgensen
 Clifford Kato
 Jeffrey Kean
 Carolyn Keck
 The Keck Family
 Judith Keithley
 Laura Kerekes
 Kathleen Kidwell
 Judy Kimeldorf
 Sara & Peter Klinzman
 Peter & Nancy Kmet
 Lois Kniss
 Daniel & Linda Knopatzke
 Michael & Patty Korosec
 Janet Kraus
 Kelly Kuo
 George & Linda Lamb
 Andrew & Rachel Landowski
 Terry Lane
 Don Law
 Elizabeth Lawrence
 Brenda Lehman
 Ruth Lehman
 Rita Lemke
 Patty Lemon
 Eileen LeVan
 Trudy Leverenz
 Bill Liechty
 Priscilla & Chad Lincoln
 Judy Lindlauf
 Fay Lindseth
 Denise Livingston
 Marsha Lorentson
 Amy Lynch
 Jennifer Lyne
 Mickayla Lyons
 Cailin MacCionnath
 Mike Magatagan
 Phyllis Mandel
 Laurie Maricle & Phil Bridges
 Robert & Susan Markey
 Joan Martin
 Wes & Pauline Martin
 Dave & Joyce Matthews
 Jan Matzelle
 Jean Maust
 Kim Mawson
 Cameron May
 M John & Cherie-Anne May
 Thomas Mayes
 Shelia McCartan & Thomas Schooley
 Dennis McDermot
 Kim McDonald
 Tom & Atsuko McDonald
 James McElroy
 Eileen McKenzie Sullivan
 Tom & Iku McLean
 Molly McNamara
 Robin McPherson
 Melissa Meade
 Lena Mendiola
 Andy Meyer
 Carly Michael
 Taprina Milburn
 Louis Miller
 Diane Mitchell
 Todd Monohon & Kim Mulligan
 Karen & Ray Monroe
 Joseph Monroe & Gunda Brazell-Monroe
 Madeline Morgan
 James & Harumi Moruzzi
 Tanya Mote
 Erin Mountin
 Kandace Nance
 Gayle Newsom
 Debra Nickerson
 Nancy Nole

Janet Norris
Dale O'Key
Robert O'Neill
Tyler Ochsner
Val Olyval
Milton Oster
Leslie Owen
Sean & Josie Padget
Lisa Palazzi
Jennifer Palmer
Candace Palmo
Nicholas Parker
Sandy & John Parry
Eric Paul
Stephanie Paulson
Lisa & Brent Pearson
Robert & Usrah Peck
Lillian Peeples
Jeff & Mary Lou Peltier
Kayla Perez
Miguel Perez-Gibson & Marianne Guerin
Eika Petermann
Cheryl & Ed Phillips
Jean Phillips
Kylie Phillips
Chris Playstead
Kurt & Jennifer Playstead
Carrie Pollard
William Pope
Larry & Susan Poplack
Sarah Porkka
Amy Posner
Cynthia & David Pratt
Sara Pratt
David Price
Jana Pullar
Al Puntillo
Tineke Raak
Melanie Ransom
Fleet & Ann Marie Ratliff
Gary & F Kathleen Ratzlaff
James Reddick
Christine Redmond
James Reeves
Cheryl Reule
Mindie Reule
Bernadette Rivard
Michael Roberts
William Roberts
Robin Rock
Jeanette Roediger
Susan & Bill Rohrer
Anita Rose
Amanda Sue Rudisill
Mia Salazar
John Saunders

Jeff Schick
Mark Schlichting
Charles Schooler
Caroline Schreiber
Chris & Conny Schrock
Daniel Schuetz
Greg Schuler
Janice Schultz
Richard & Laurel Seaman
Donald Seeberger
Lisa Seifert
Cheryl Selby
Erik Severson
Carol Severson
Roupen & Shirley Shakarian
George Sharp
Lydia Shaw
John Sherman
Satoshi Shimoji
Linda Shotwell
Martin Silver
Bridget Sipher & Matt Ferrel
Christian & Oksana Skillings
Jean Skoblick
Mary Smidt
Anette Smith
Ann & Zane Smith
R. Peggy Smith
Timmian Smith
Joe Sokolik
Julie Sokolik
Barbara Soule
Ryan Sowers
Fanny Sparling
Domenico & Susan Spatola-Knoll
Terri & Ken Spice
Michelle Stanley
Vanessa Stanley
Karen Stay
Joanie Stein
John Steinbrink
Craig & Debra Stephens
Ted & Donna Steudel
Cynthia Stewart
Petrea Stoddard
Chad & Heather Stoker
Mari Stuart
Gretchen Sturtevant
Debbie Sullivan
Bruce & Olga Sutherland
Christopher Swanson
Susan Sweetingham
Earlyse Swift
Barbara & Daniel Szekely
Helen Tafejian
Debra Tainer

Attila & Katalin Talaber
Judith Talley
Frances Tanaka
Gabriel Taylor
Billy Thomas
Ron Thomas
Janet Thompson
David Tollefson & Margaret Tollefson Tudor
Chris Tribe
Karl & Melanie Triebel
Kristin Tucker
Bill Tweit & Lucy Winter
Tony & Heidi Usibelli
Brian & Debbie VanCamp
Gregg VandeKieft
Patience Veloza
Deborah Vinsel
Christina & Don Volkmann
Nicole Vukonich
Jennifer Waddell
Kate Walsh
Jenny Walton Hall
ShiauYun Wang
Meredith Weekes
Elizabeth Weisenfeld
Dan & Mary Weiss
Mark & Meg Weiss

Rob & Barbara Weller
Trudy White
Tyler Whitworth
David Williams
Mary Williams
Sandy Williams
Jeanette Willis
Paula Willstatter
Glenn Wilson
Joan Wilson
Susan & Tuck Wilson
Leah Wilson-Velasco
Brian Windrope
Carol Wintercorn
Bill & Martha Wittgow
Chris Wolfe
Jocelyn & Kelly Wood
Kenneth & Ann Yeo
Cynthia & Jerome Zechmann
George & Lori Zelenak
Verena Zeller & Bill Lepman
Zoe Zeniodi
Luke Zentner
Barbara Ziegler
Michael & Renée Zimmerman
Michele Zodrow

Business & Organization Sponsors & Funders

AmazonSmile
Capital Heating & Cooling
Coldwell Banker Evergreen Olympic Realty INC
Commencement Bank
Cynara Restaurant & Lounge
Estate of Marjorie G. Socolofsky
Hall Crystal Flutes
Hummingbird CSP LLC
Iron Rabbit Restaurant & Bar
Mosquito Fleet Winery
Network for Good
Nisqually Indian Tribe
Olympia Federal Savings
Olympic Dermatology & Laser Clinic
Panorama
PARC Foundation of Thurston County

Port Blakely Tree Farms
R.L. Ray Violin Shop LLC
Seattle Youth Symphony Orchestra
Student Orchestras of Greater Olympia
St Martin's University
Stormans Inc.
The Community Foundation of South Puget Sound
Thurston County Economic Development Council
Tucker Family Foundation
WA St Arts Commission
WA St Dept of Commerce
Washington Center for the Performing Arts
Washington Festivals & Events Association

Donations in Memory

Carolyn Burtner, Cynthia Cook, Ian Edlund, Herb & Sue Haines, Dennis Johnson, Rosie Karpel, Perry Keithley, Lynn Melton, Jan Otto, Claus Petermann MD, Scott Pierson, Keith Playstead, John Power, Robert Rutledge, Ann Ryherd, Margaret Schick, Robert & Joan Tweit, Betty White, Bruce Whitehouse, Robert Zimmerman

Donations in Honor

Ben Albertson, Rita Allen, Christopher Brown, Kathryn Cholakian, Milt & Connie Harper, Lisa Dyvig, Huw Edwards, Jo & Henning Gjertsen, Jennifer Hermann, Jordan Herrera, Chris Barnes, John Saunders, Mauer Mountin, Olympia Fertility, William Pope, Holly Reeves, Grace Richey, Rivard Family, Aundrea Schmidt, Norma Schuiteman, Cheryl & Grant Sears, Peggy Smith, Joe Templeton, Barbara Ziegler, Quinlan Zimmerman, Renée Zimmerman, Teagan Zimmerman

Individual In-Kind

Alexandra Arrieche, Chris Barnes, Steve & Nancy Bean, Dick & Judy Blinn, Eric Charneski, Julie Clendenen Simpson, Anthony Enzler, Laura Goben Harper, Laurel Gonzalo, Jennifer Hermann, Frank Johnston, Krissie Lee, Tracy Levesque, Wes Martin, Lena Mendiola, Todd Monohon, John O'Leary, John & Sandy Parry, Mike Ryherd, Kelly Seago Beaubien, Anne St. Jean, Craig Stephens, Rose This, Bill Tweit & Lucy Winter, Debra Van Tuinen, Diane Waiste, Michael & Renée Zimmerman, Peter Zimmerman

Business In-Kind

Dancing Goats Coffee, Encore Teas, Hall Crystal Flutes, Hands On Children's Museum, Ilani Casino & Resort, Jammin' Music Studios, Linnea's Unique Boutique, Little Skookum Shellfish Growers, Mosquito Fleet Winery, Museum of Flight, Museum of Pop Culture, Olympia Country & Golf Club, Olympia Film Society, Panowicz Jewelers, Quinault Beach Resort & Casino, Quinault Tribe, Sandstone Distillery, Sapient Living, Seattle Mariners, Sign Gypsies, Sofie's Scoops, Stickney Research, Sweet Francis Sewing Co, Tacoma Art Museum, Unbound Massage, Washington Center for the Performing Arts, Washington Public Utility Districts Association

*Every effort has been made to honor our donors with inclusion on this list.
Please reach out to the symphony office if your contribution was inadvertently omitted.
The Olympia Symphony is a 501c3 nonprofit organization. Tax ID: 91-6087694*



KILEY JUERGENS

WEALTH MANAGEMENT LLC



**A LOCAL BANK.
A WORLD OF POSSIBILITIES.**



**COMMENCEMENT
BANK**

OLYMPIC *Rental & Landlord Services*

"Opening Doors"

Full Service Residential Property Management

*Todd Monohon and the "Olympic Team" are proud sponsors
of the Olympia Symphony*



BALLET NORTHWEST

OLYMPIA'S DANCE COMPANY SINCE 1970 • Artistic Directors Ken & Josie Johnson

TICKETS: BALLETNORTHWEST.ORG



www.tanassechiropractic.com

344 Cleveland Ave SE Suite D, Tumwater, WA 98501
360.357.5170



WALKER & KRAUSE
DENTAL TEAM

SMILEOLYMPIA.COM

360.754.5363

Stroll with the Symphony!



From forested trails and gardens to waterfront and scenic vistas, experience the sights and sounds of Olympia in a whole new way!

Look for trailhead signage with a QR code to connect visitors to an audio file performance by the Olympia Symphony Orchestra especially selected for that trail, vista, or environment.

OLYMPIASYMPHONY.ORG/STROLLS

In Partnership with ★

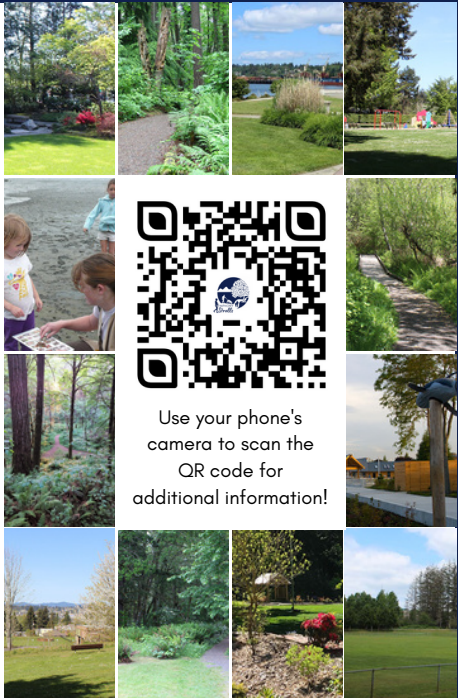

Use your phone's camera to scan the QR code for additional information!

Supporting the Arts
in Our Community



COLDWELL BANKER
EVERGREEN OLYMPIC REALTY, INC.

*Longest established, locally owned
real estate company in
Thurston County.*

360.352.7651
www.cbolympia.com



We set the
stage for
your best
real estate
experiences.



OLYMPIA BED STORE

WWW.OLYMPIASYMPHONY.ORG



WITH
Uncork & Unwind
WINE BAR

OLYMPIA SYMPHONY
LEARN FROM
THE BEST

Masterclass by
**NATHAN
CHAN**

CELLO

SAT APR 22 1 PM - WESTMINSTER PRESBYTERIAN CHURCH

NO CHARGE
DONATIONS WELCOME



The third in a series of masterclasses presented by Olympia Symphony Guest Artists, Seattle Symphony Assistant Principal Cellist (and internet sensation!) Nathan Chan will instruct local youth cellists in the welcoming space of Westminster Presbyterian Church. Nathan will share insights, expertise, and inspiration with humor and contagious enthusiasm. Music students, teachers, and anyone interested in music will gain a deeper understanding and appreciation for the music-making process.

Cello instructors may submit one student for registration by filling out the form via the QR code below or by visiting olympiasymphony.org/apr-masterclass-nathan-chan. Deadline for registration applications is April 8, and participants will be notified of their selection on April 10. Instruction is offered free of charge.

There is no charge for participation or attendance, but donations are gratefully welcomed. Nathan will be performing Tan Dun's "Crouching Tiger Hidden Dragon" Cello Concerto with the Olympia Symphony April 23 at the Washington Center for the Performing Arts.

Nathan is a strong proponent of using technology and social media to attract others into the classical world, and is committed to his fast growing Internet presence; to date, he has over 25 million views on YouTube, Instagram and TikTok. (@nathanchancello)

**CELLO INSTRUCTORS MAY SUBMIT
ONE STUDENT FOR
CONSIDERATION BY REGISTERING
THROUGH THIS QR CODE**





ALEXANDRA ARRIECHE
MUSIC DIRECTOR & CONDUCTOR

OLYMPIA SYMPHONY ORCHESTRA PRESENTS

OLYMPIANS & TITANS

APR 23
3 PM

WASHINGTON CENTER FOR
THE PERFORMING ARTS

"TITAN" SYMPHONY

GUSTAV MAHLER

NATHAN CHAN, CELLO

CROUCHING TIGER HIDDEN DRAGON

CONCERTO BY TAN DUN



Photo: Kenneth Edwards

"Beyond firsts" and "beyond barriers," our season concludes with seeing "beyond dreams." Alexandra Arrieche's first season, "Dream With Us," concludes with a triumphant finale titled "Olympians and Titans."

MAKE
MUSIC
HAPPEN

DONATE!



THANK YOU



SEASON

2023
OLYMPIA SYMPHONY ORCHESTRA
2024

DATES

10/15/2023

11/12/2023

12/23/2023

2/4/2024

3/17/2024

4/21/2024

• SUBJECT TO CHANGE •

INFORMATION ON SEASON TICKET
SALES COMING SOON!

Sign up for our mailing list by scanning
the QR code or signing up at OLYSO.ORG



MAILING LIST

General Information

CONTACT US

- **IN PERSON OR BY MAIL**
3400 Capitol Blvd SE #203 Olympia WA 98501
- **ADMINISTRATIVE OFFICE 360.753.0074**
Monday - Thursday 10 am - 2 pm
- **ONLINE** www.olympiasymphony.org
- **EMAIL** oso@olympiasymphony.org

TICKETS

- **EXCHANGES** Tickets may be exchanged to other current Olympia Symphony season concerts for a per ticket fee. Exchanges are subject to availability and must be made with the Washington Center Box Office (360.753.8586) before the start of the original event.
- **REFUNDS, CANCELLATIONS, AND CHANGES** All sales are final. Refunds are not available unless a performance is cancelled. If unable to use your tickets, you may turn them into a tax deductible donation to the Olympia Symphony by contacting the Washington Center Box Office before the event begins. Event times, dates, prices, and artists are subject to change.

HOUSE POLICIES

- Audio and recording equipment is strictly forbidden in the theater. Patrons may take non-flash photographs for personal use only.
- Latecomers will be seated at the first appropriate break in the performance and at the discretion of the House Manager.

ACCESSIBILITY

- ADA accessible restrooms are located on the ground floor.
- Assistive Listening Devices are located in the Lobby.
- If someone in your party has an accessibility need, please contact the Washington Center Box Office (360.753.8586) prior to the concert to arrange accommodations.

